

1 3D Rear

--

--

Rev	Description	Date

CODE	SUITABILITY DESCRIPTION
------	-------------------------

STATUS	PURPOSE OF ISSUE Planning
--------	------------------------------

PROJECT	27 Southfield Square, Edinburgh
---------	------------------------------------

TITLE	3D Rear
-------	---------

CLIENT	J Singh Esq
--------	-------------

DRAWN BY Author	CHECKED BY Checker	DATE 12/13/21
SCALE (@ A1)		PROJECT NUMBER Project Number
DRAWING NUMBER Pr 08		REV

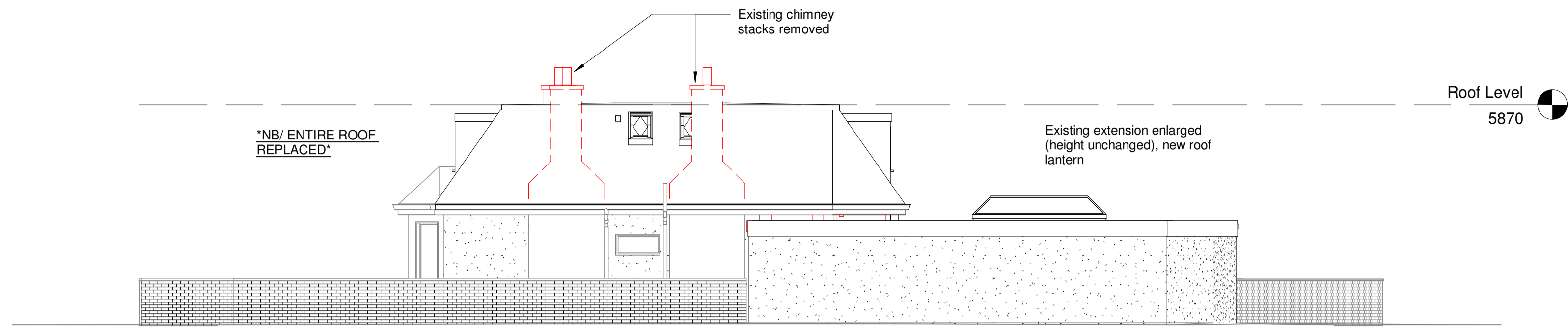

1 East
1 : 100

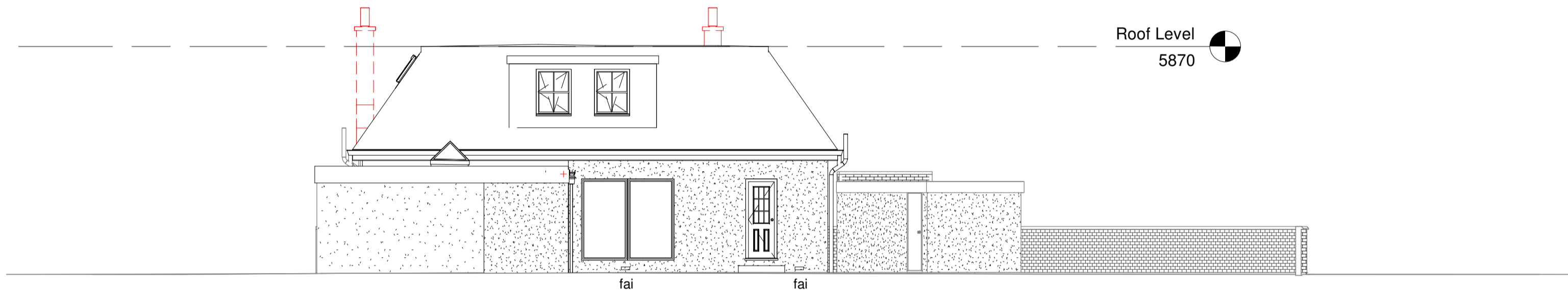

2 North
1 : 100

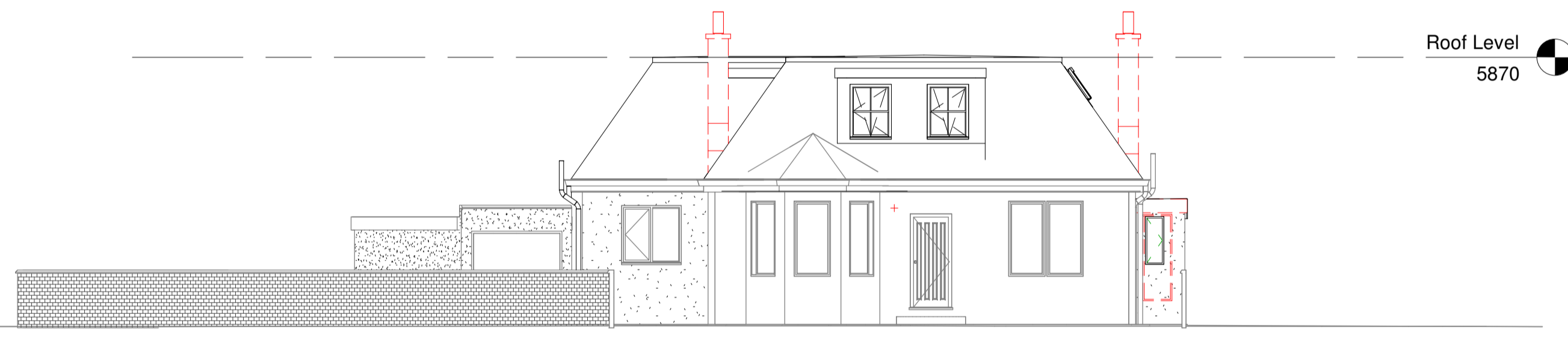

3 South
1 : 100

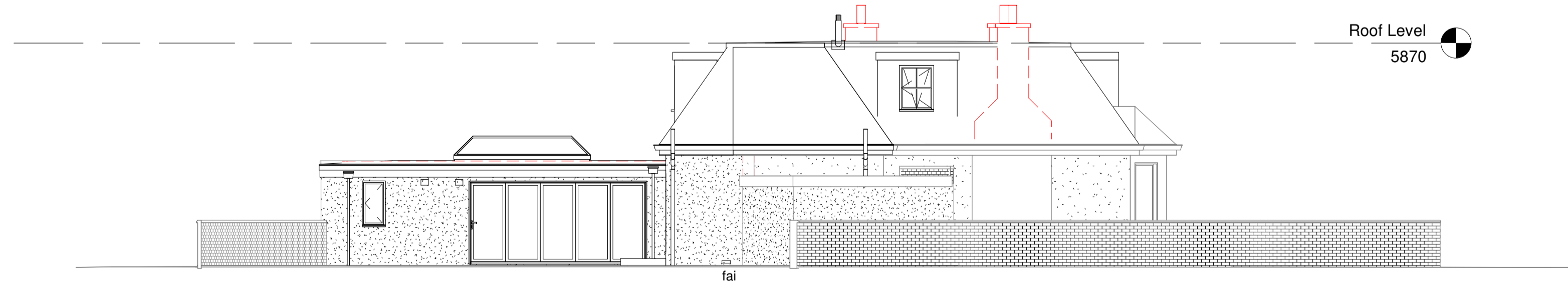

4 West
1 : 100

Rev	Description	Date

CODE	SUITABILITY DESCRIPTION
STATUS	PURPOSE OF ISSUE Planning

PROJECT

27 Southfield Square,
Edinburgh

TITLE

Proposed Elevations

CLIENT

J Singh Esq

DRAWN BY Author	CHECKED BY Checker	DATE 11/26/21
SCALE (@ A1) 1 : 100	PROJECT NUMBER Project Number	
DRAWING NUMBER Pr 07	REV	

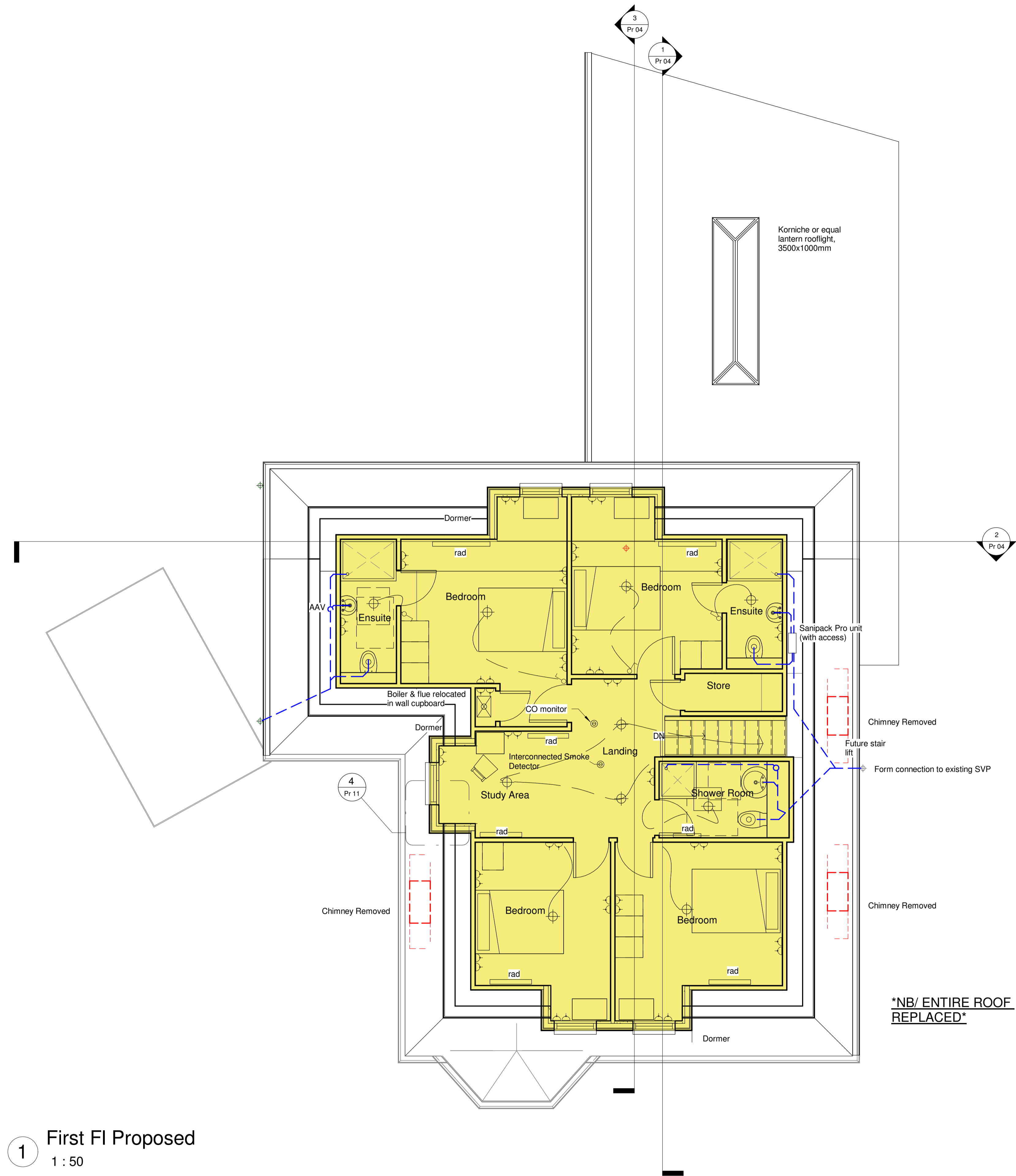

Korniche or equal
lantern rooflight,
3500x1000mm

Sanipack Pro unit
(with access)

Future stair
lift
Form connection to existing SVP

***NB/ ENTIRE ROOF
REPLACED***

1 First Fl Proposed
1 : 50

General Works:
Partially demolish flat roof extension including removal of roof & floor.
Remove bungalow roof entirely.
Flat roof extension enlarged to include new floor & roof. Also to be fully connected to main house. Roof to be dark grey single ply felt.
Sliding folding doors from Family Room to garden - colour white. Wall finish painted render to match existing. Facias to be painted timber.
Back wall of main property to be extended approximately 2m.
New first floor to be added with mansard roof, pitch at 55 degrees, with 3no. slate clad flat roof dormers.
NOTE - new flat portion approx. 580mm below existing ridge height.
Existing slates to be recovered for reuse.
Wall finish painted render to match existing. Facias to be painted timber.
New drainage goods in painted cast iron, flashings etc. in Code 4 lead.
Shaded area indicates area of proposed extension.

Rev	Description	Date

CODE	SUITABILITY DESCRIPTION
STATUS	PURPOSE OF ISSUE
	Planning

PROJECT
**27 Southfield Square,
Edinburgh**

TITLE
Proposed First Floor

CLIENT
J Singh Esq

DRAWN BY Author	CHECKED BY Checker	DATE 12/13/21
--------------------	-----------------------	------------------

SCALE (@ A1) 1 : 50	PROJECT NUMBER Project Number
------------------------	----------------------------------

DRAWING NUMBER Pr 02	REV
-------------------------	-----

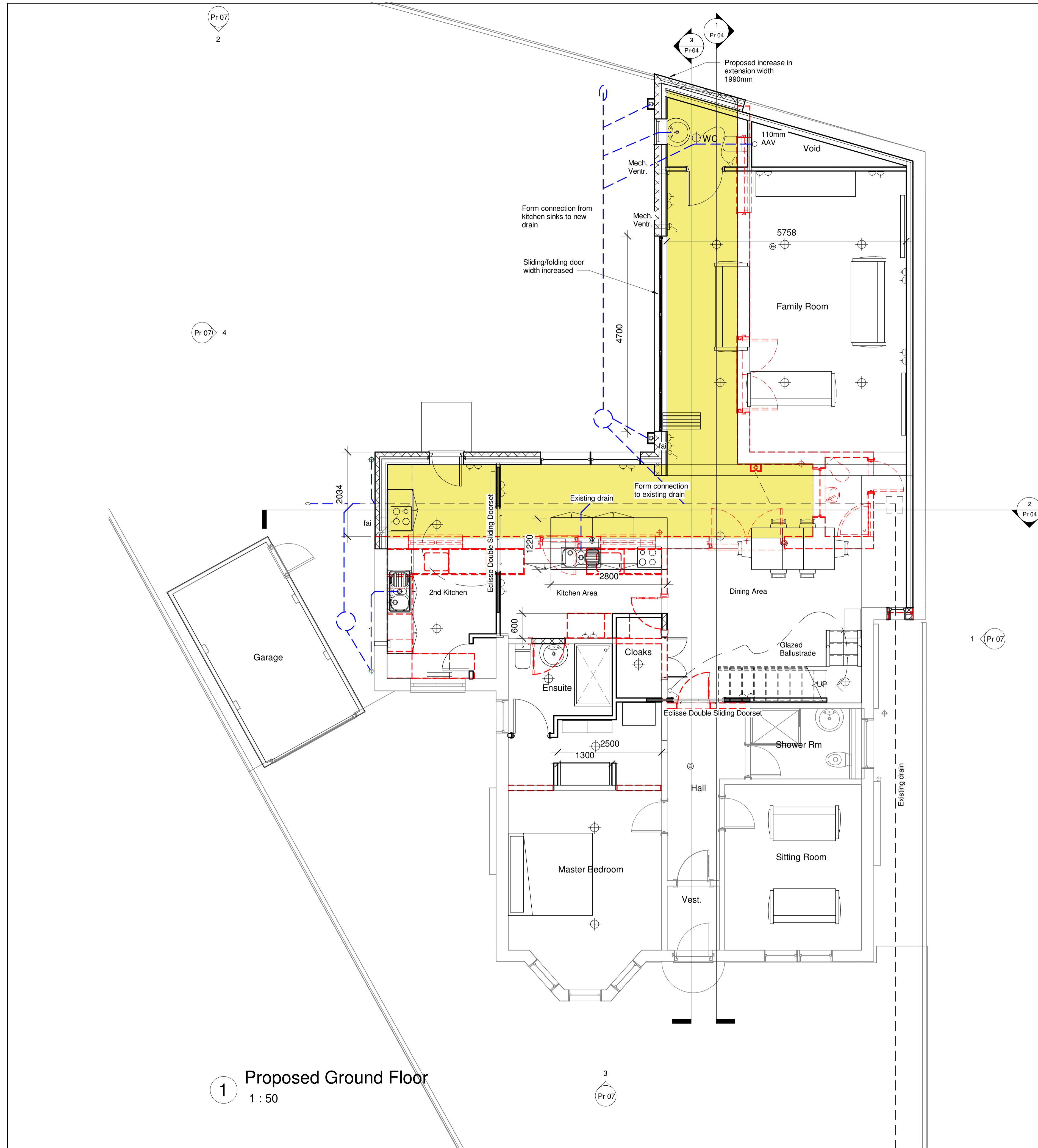

1 Proposed Ground Floor
1 : 50

--	--	--

General Works:
 Partially demolish flat roof extension including removal of roof & floor.
 Remove bungalow roof entirely.

Flat roof extension enlarged to include new floor & roof. Also to be fully connected to main house. Roof to be dark grey single ply felt.
 Sliding folding doors from Family Room to garden - colour white. Wall finish painted render to match existing.
 Facias to be painted timber.

Back wall of main property to be extended approximately 2m.
 New first floor to be added with mansard roof, pitch at 55 degrees, with 3no. slate clad flat roof dormers.
 NOTE - new flat portion approx. 580mm below existing ridge height.
 Existing slates to be recovered for reuse.
 Wall finish painted render to match existing. Facias to be painted timber.
 New drainage goods in painted cast iron, flashings etc. in Code 4 lead.
 Shaded area indicates area of proposed extension.

Rev	Description	Date

CODE	SUITABILITY DESCRIPTION
STATUS	PURPOSE OF ISSUE
	Planning

PROJECT
 27 Southfield Square,
 Edinburgh

TITLE
 Proposed Ground Floor

CLIENT J Singh Esq		
DRAWN BY Author	CHECKED BY Checker	DATE 12/13/21
SCALE (@ A1) 1 : 50		PROJECT NUMBER Project Number
DRAWING NUMBER Pr 03	REV	

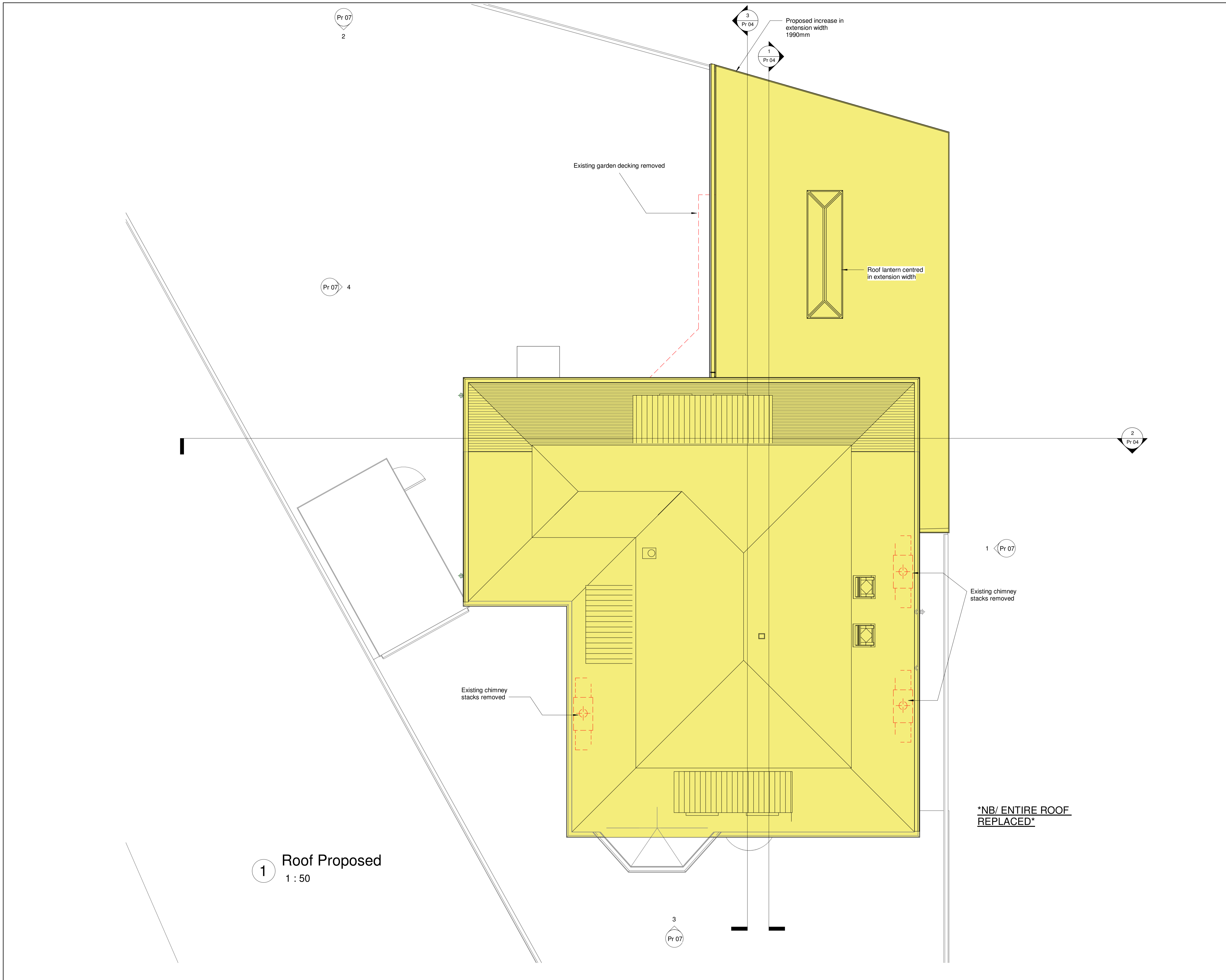

1 Roof Proposed
1 : 50

--

General Works:
Partially demolish flat roof extension including removal of roof & floor.
Remove bungalow roof entirely.

Flat roof extension enlarged to include new floor & roof. Also to be fully connected to main house. Roof to be dark grey single ply felt.
Sliding folding doors from Family Room to garden - colour white. Wall finish painted render to match existing. Facias to be painted timber.

Back wall of main property to be extended approximately 2m.
New first floor to be added with mansard roof, pitch at 55 degrees, with 3no. slate clad flat roof dormers.
NOTE - new flat portion approx. 580mm below existing ridge height.
Existing slates to be recovered for reuse.
Wall finish painted render to match existing. Facias to be painted timber.
New drainage goods in painted cast iron, flashings etc. in Code 4 lead.
Shaded area indicates area of proposed extension.

Rev	Description	Date

CODE	SUITABILITY DESCRIPTION
STATUS	PURPOSE OF ISSUE Planning

PROJECT	27 Southfield Square, Edinburgh
---------	------------------------------------

TITLE	Proposed Roof
-------	---------------

CLIENT	J Singh Esq
--------	-------------

DRAWN BY Author	CHECKED BY Checker	DATE 11/23/21
SCALE (@ A1) 1 : 50		PROJECT NUMBER Project Number

DRAWING NUMBER Pr 01	REV
-------------------------	-----

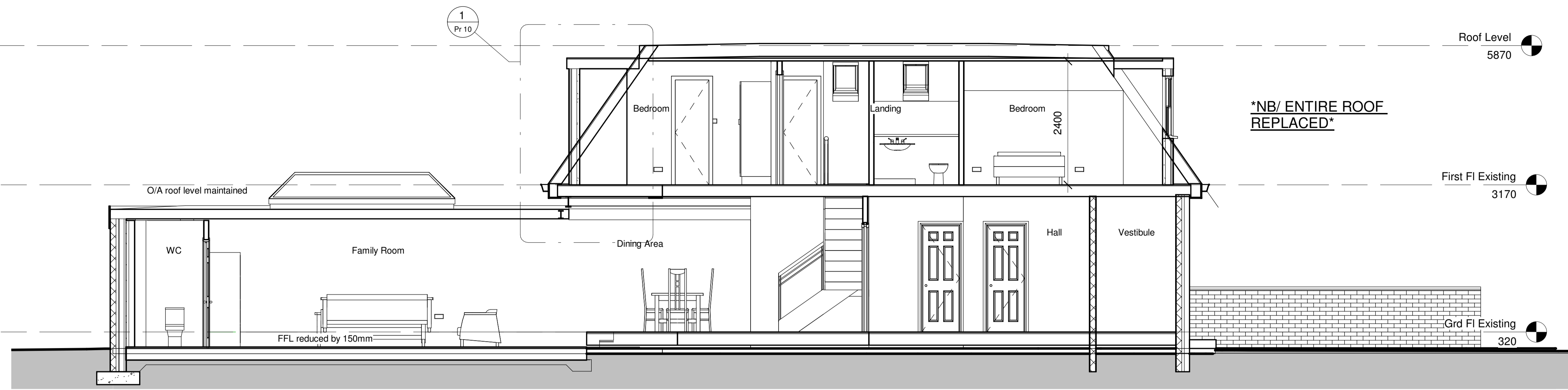

1 Long Section 1
1 : 50

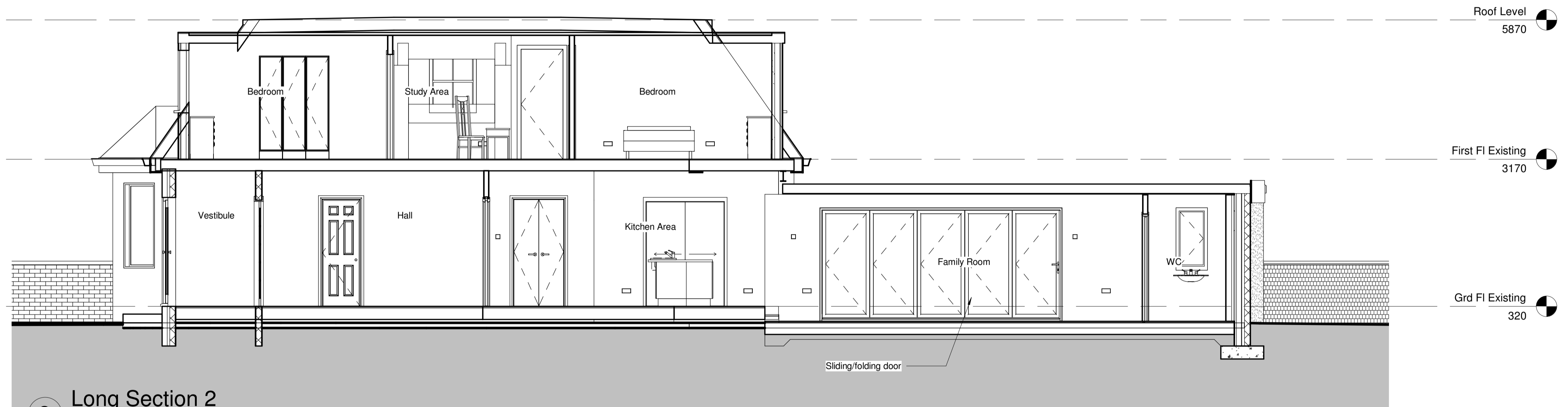

3 Long Section 2
1 : 50

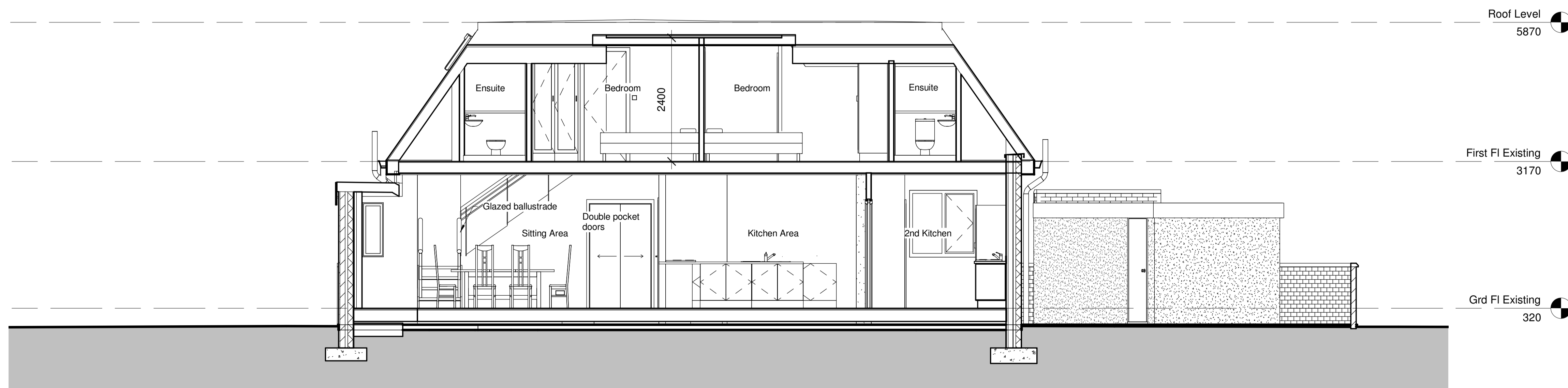

2 Cross Section 1
1 : 50

Rev	Description	Date

CODE	SUITABILITY DESCRIPTION
STATUS	PURPOSE OF ISSUE Planning

PROJECT
**27 Southfield Square,
Edinburgh**

TITLE
Sections 1

CLIENT
J Singh Esq

DRAWN BY Author	CHECKED BY Checker	DATE 01/27/22
SCALE (@ A1) 1 : 50		PROJECT NUMBER Project Number
DRAWING NUMBER Pr 04		REV